Freedom

Espiritual Negro

Tradicional

Andante moderato

S

f

Oh free - dom, Oh free - dom,
No more run - nin', no more run - nin',

C

f

Oh free - dom, Oh free - dom,
No more run - nin', no more run - nin',

T

f

Oh free - dom, Oh free - dom,
No more run - nin', no more run - nin',

B

f

Oh free - dom, Oh free - dom,
No more run - nin', no more run - nin',

5

p

Oh free - dom o - ver me But be -
no more run - nin' o - ver me

Oh free - dom o - ver me
no more run - nin' o - ver me

Oh free - dom o - ver me
no more nun - nin' o - ver me

Oh free - dom o - ver me
no more run - nin' o - ver me

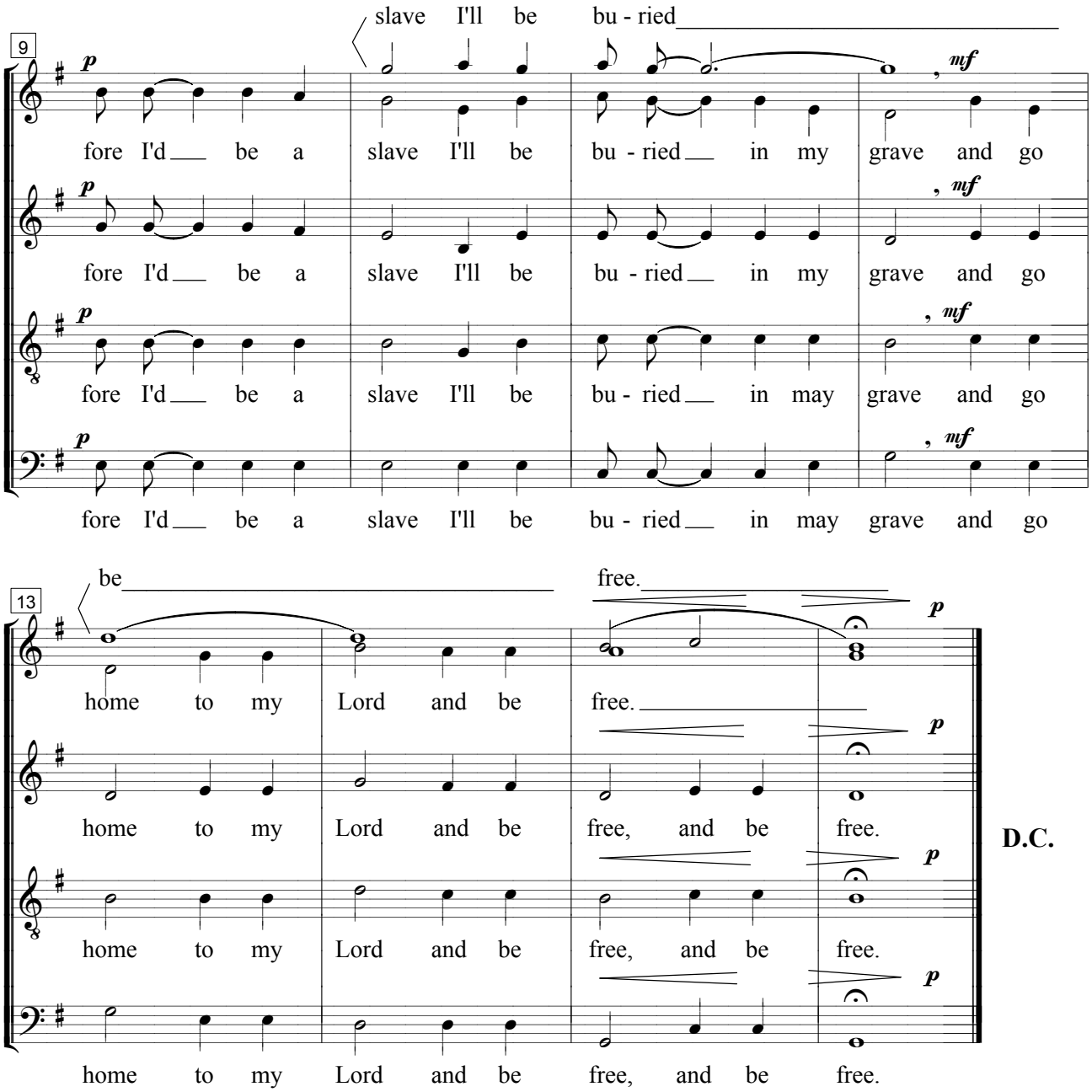
9
slave I'll be bu - ried
p
mf
fore I'd be a slave I'll be bu - ried in my grave and go
fore I'd be a slave I'll be bu - ried in my grave and go
fore I'd be a slave I'll be bu - ried in may grave and go
fore I'd be a slave I'll be bu - ried in may grave and go
13
be free.
home to my Lord and be free.
home to my Lord and be free, and be free.
home to my Lord and be free, and be free.
home to my Lord and be free, and be free.
D.C.