Allá se me ponga el sol

Cancionero de Palacio
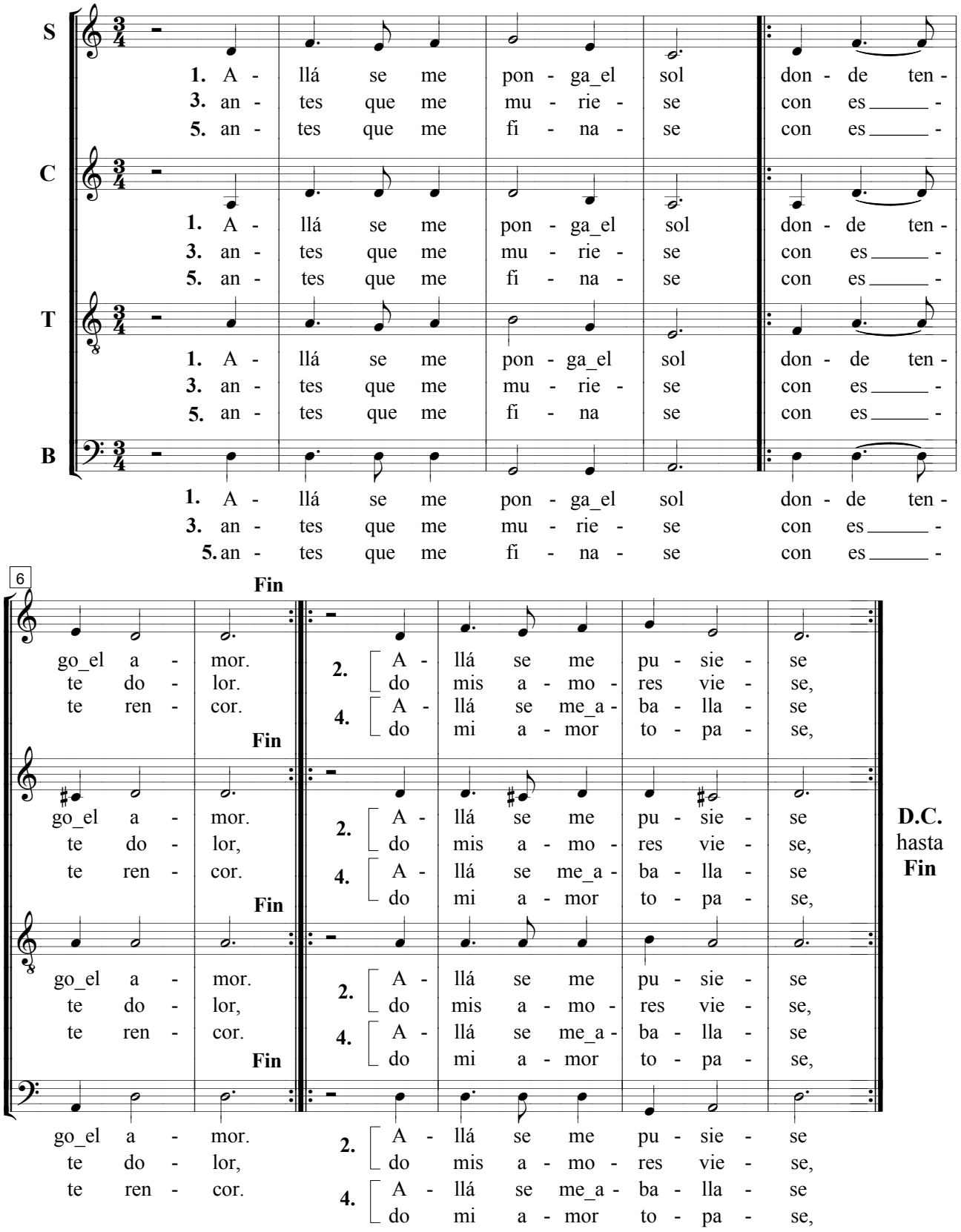
PONCE