Nun preiset alle Gottes Barmherzigkeit

(Coral, BWV391)

JOHANN SEBASTIAN BACH
(1685-1750)

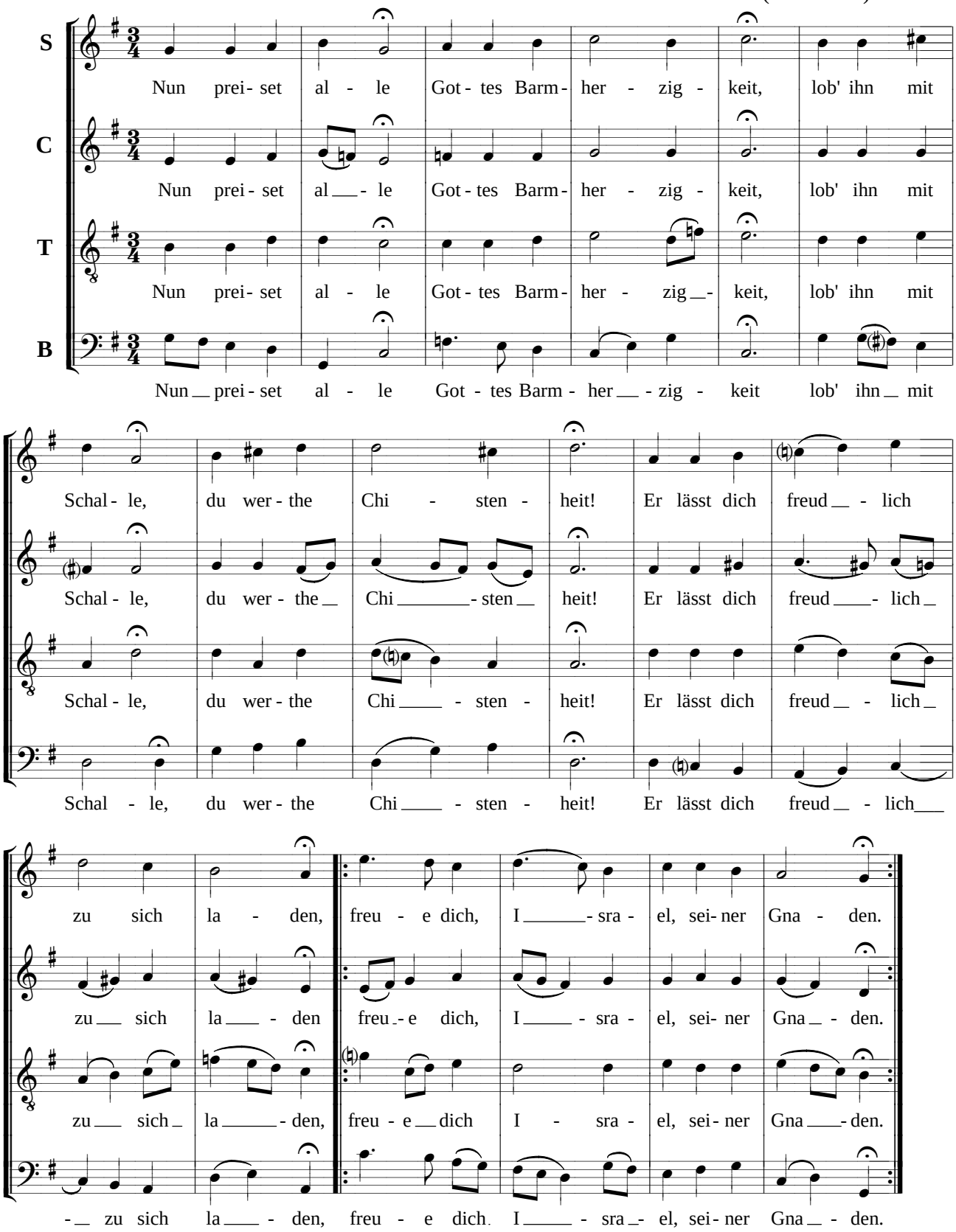

(Edición: J. Blasco, 2010) http://www.coralhilarioneslava.com